HEIDI WOOD

MUSEUMS OF THE WORLD
SEOUL, SOUTH KOREA

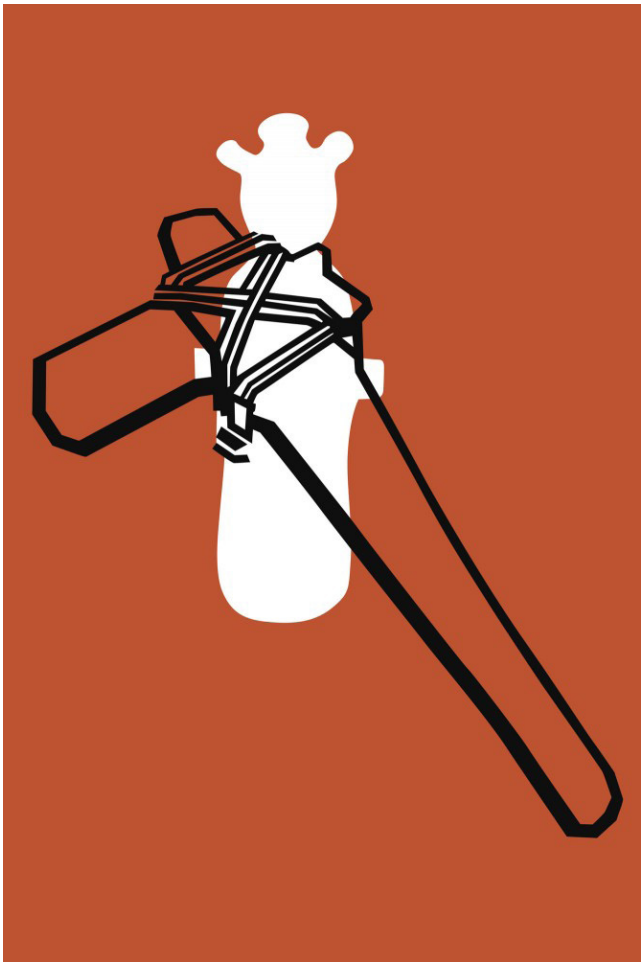

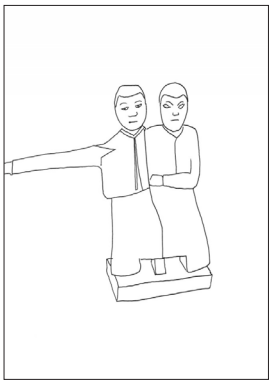

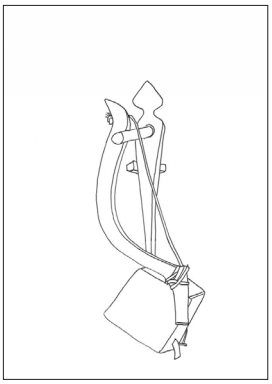

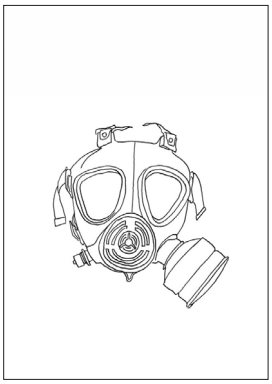

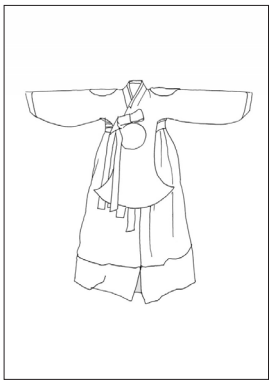

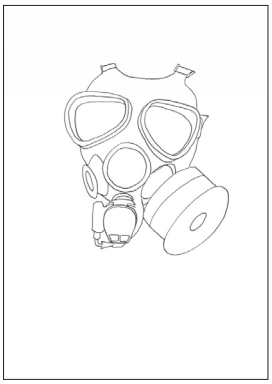

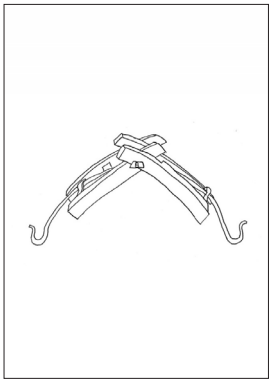

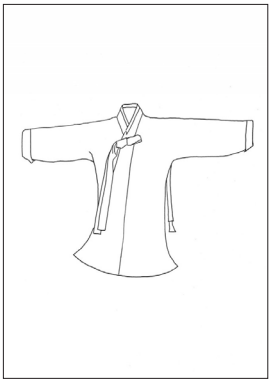

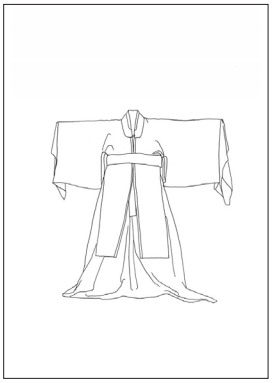

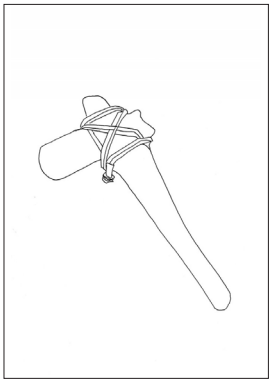

06/2010 Elwa Women's University Museum, Mokin Museum, Museum of Agriculture, Museum of Korean Traditional Music, National Museum of Korea, Sejong University Museum, War Memorial Museum